Na Golici
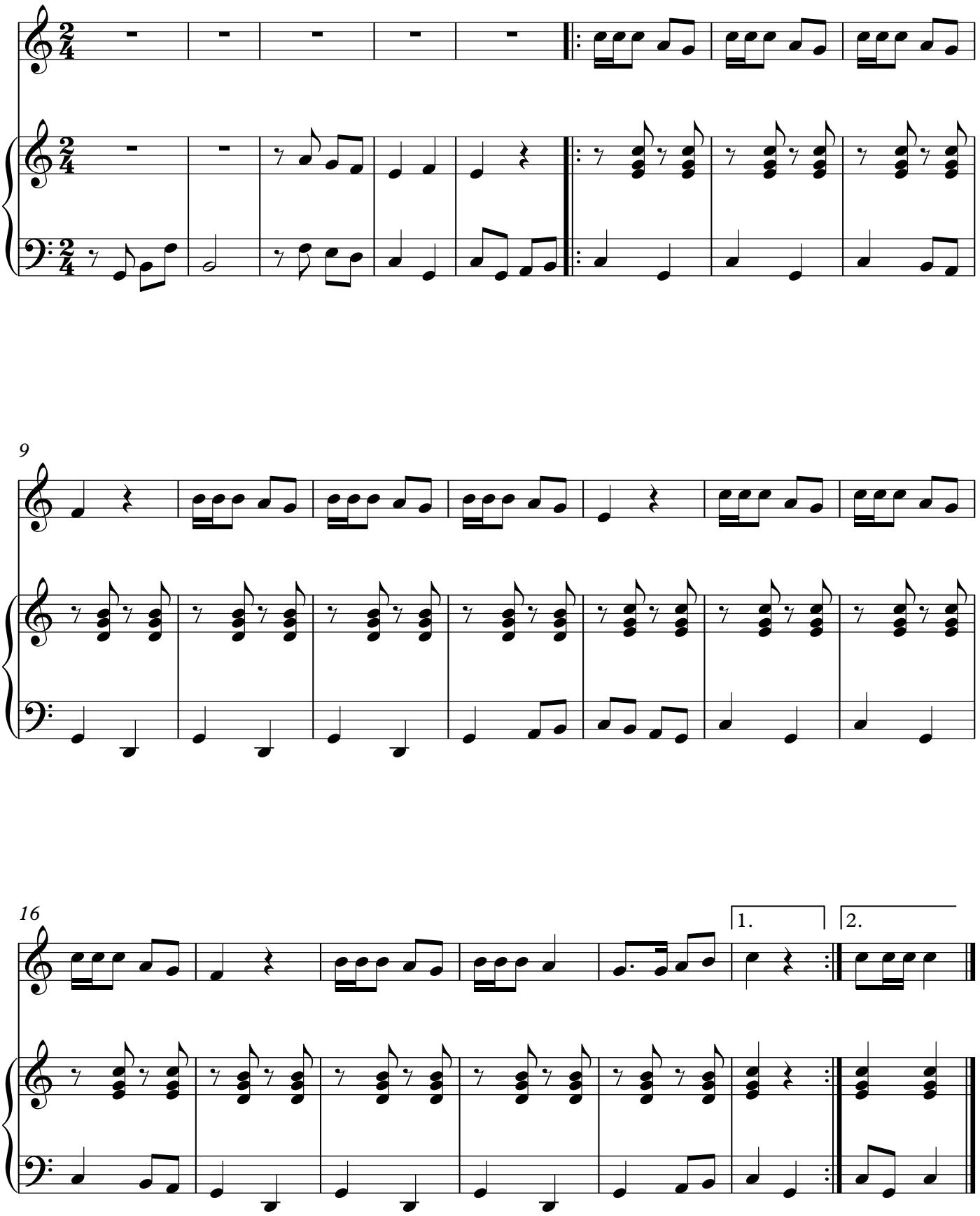
S. in V. Avsenik