Marko skače
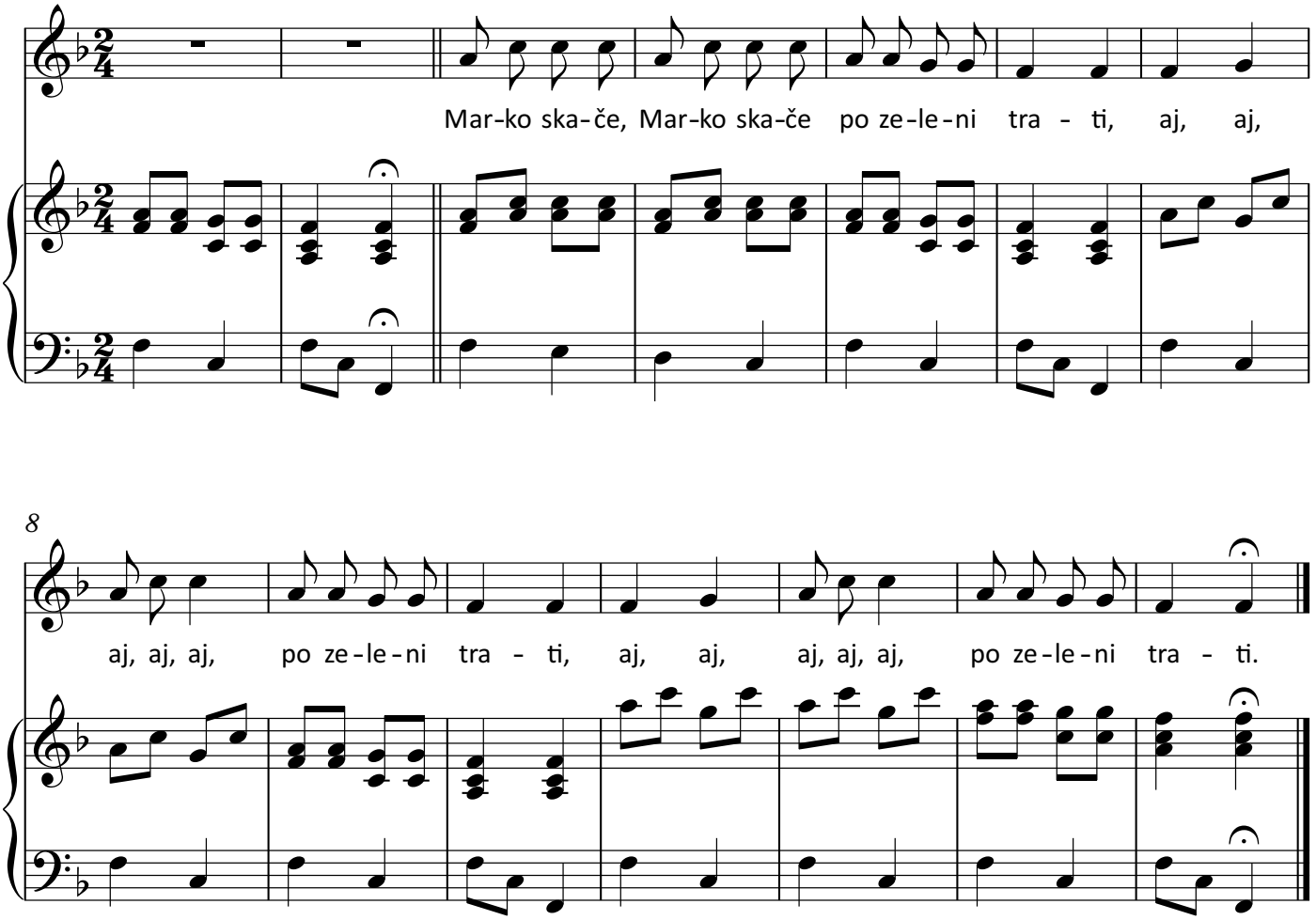
Ljudska
prir. M. Lorber