Labodje jezero

(odlomek iz baleta)

P. I. Čajkovski
prir. M. Lorber
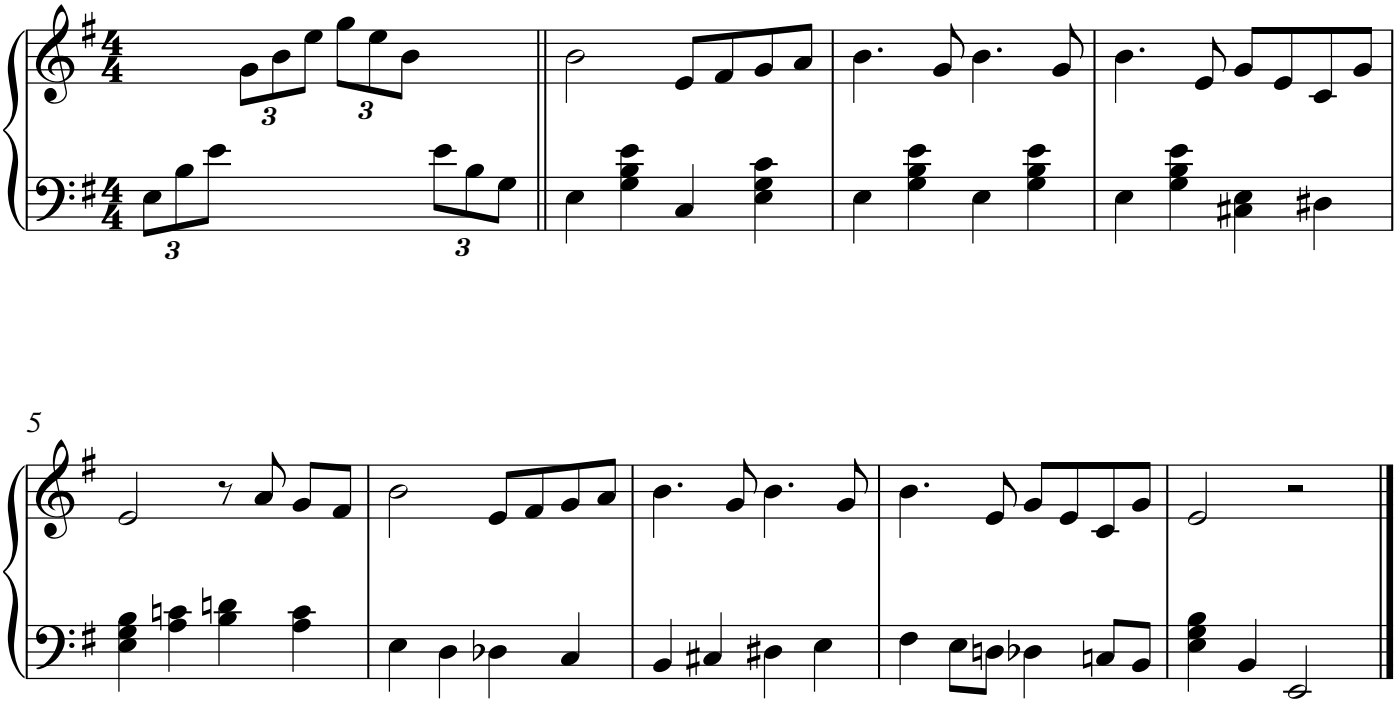
Skrivnostno