Zbor

April

enoglasni zbor, tolkala in klavir
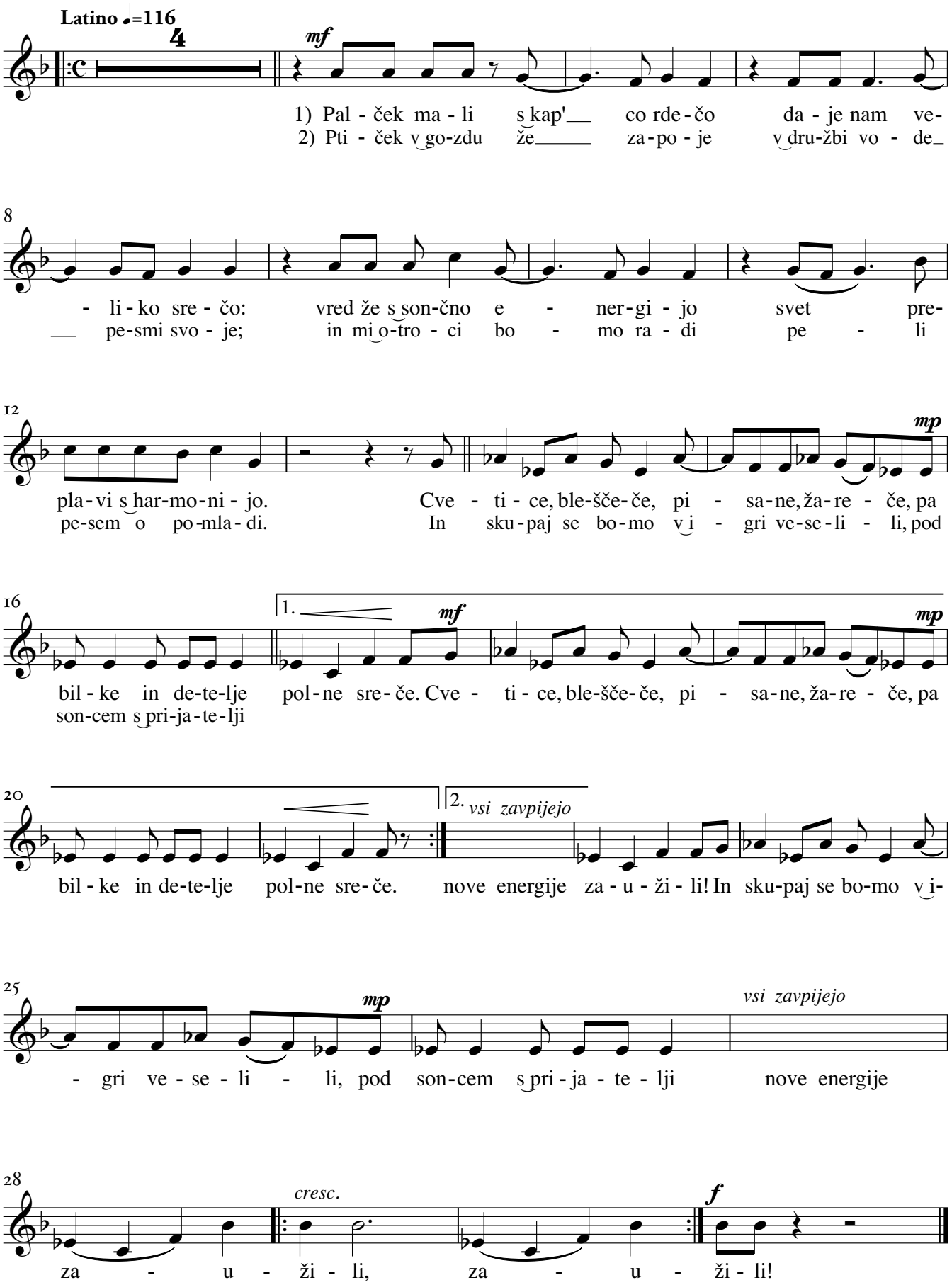
besedilo Iris Risegari
glasba Patrick Quaggiato
11.3.2016